The Two Favorite

Slave Dances,

in

BLACK BEARD,

Arranged as a Rondo by

J. FIELD.

Entered at Stationers Hall

Price 1-6

Printed by LONGMAN and BRODERIP N°.26 Cheapside and 13 Haymarket

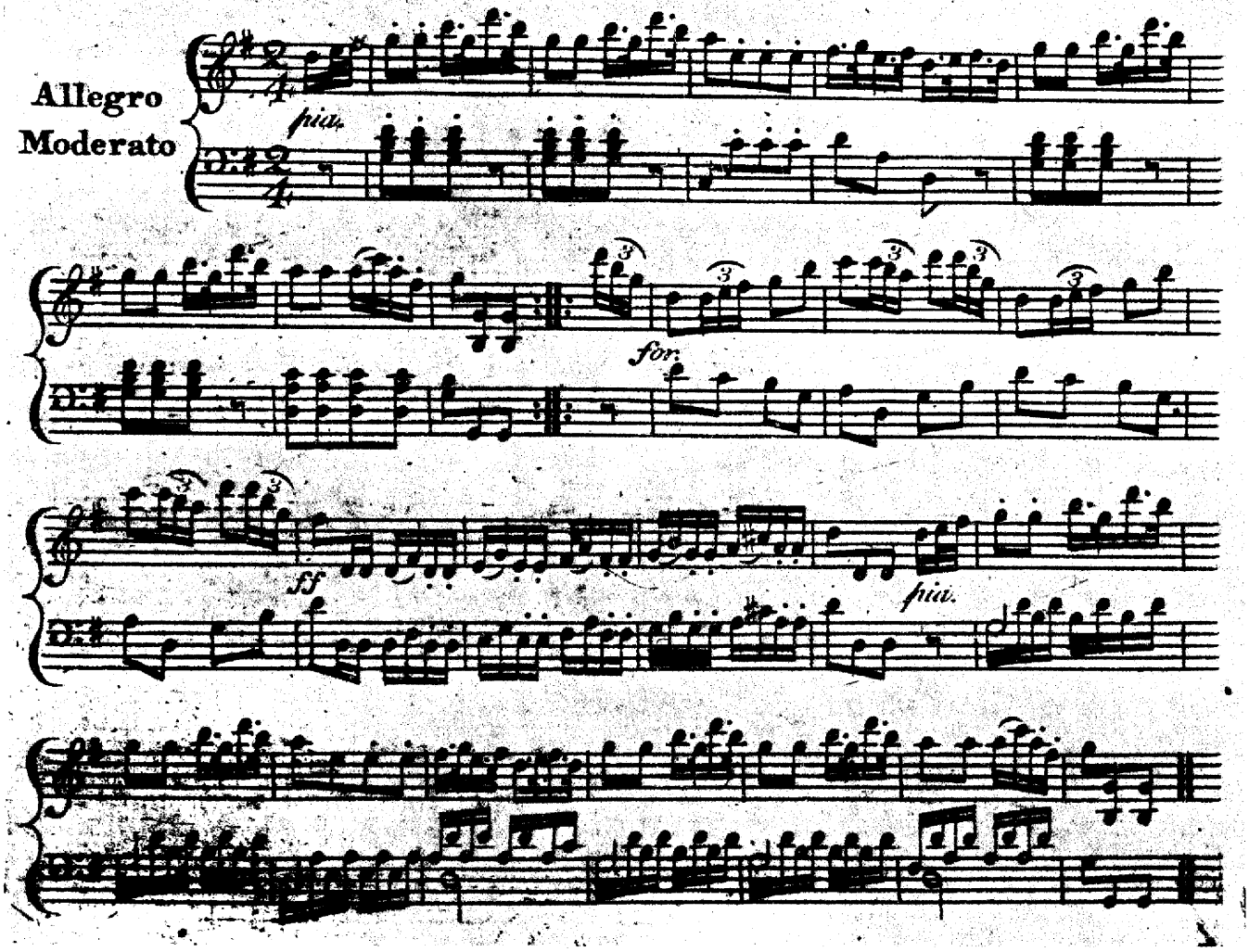

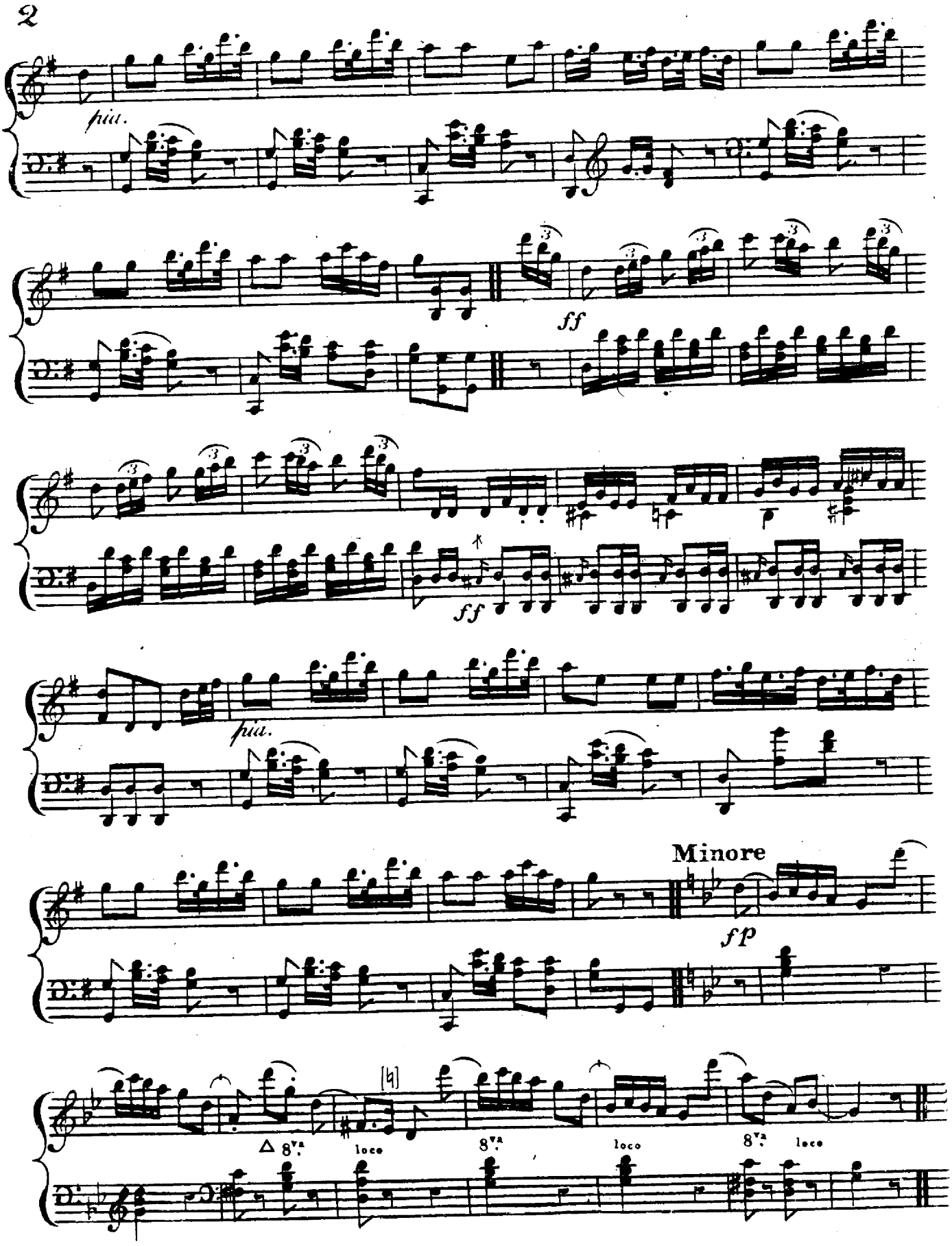
2
più.
ff
ff
più.
Minore
fp
8va
loco
8va
loco
8va
loco

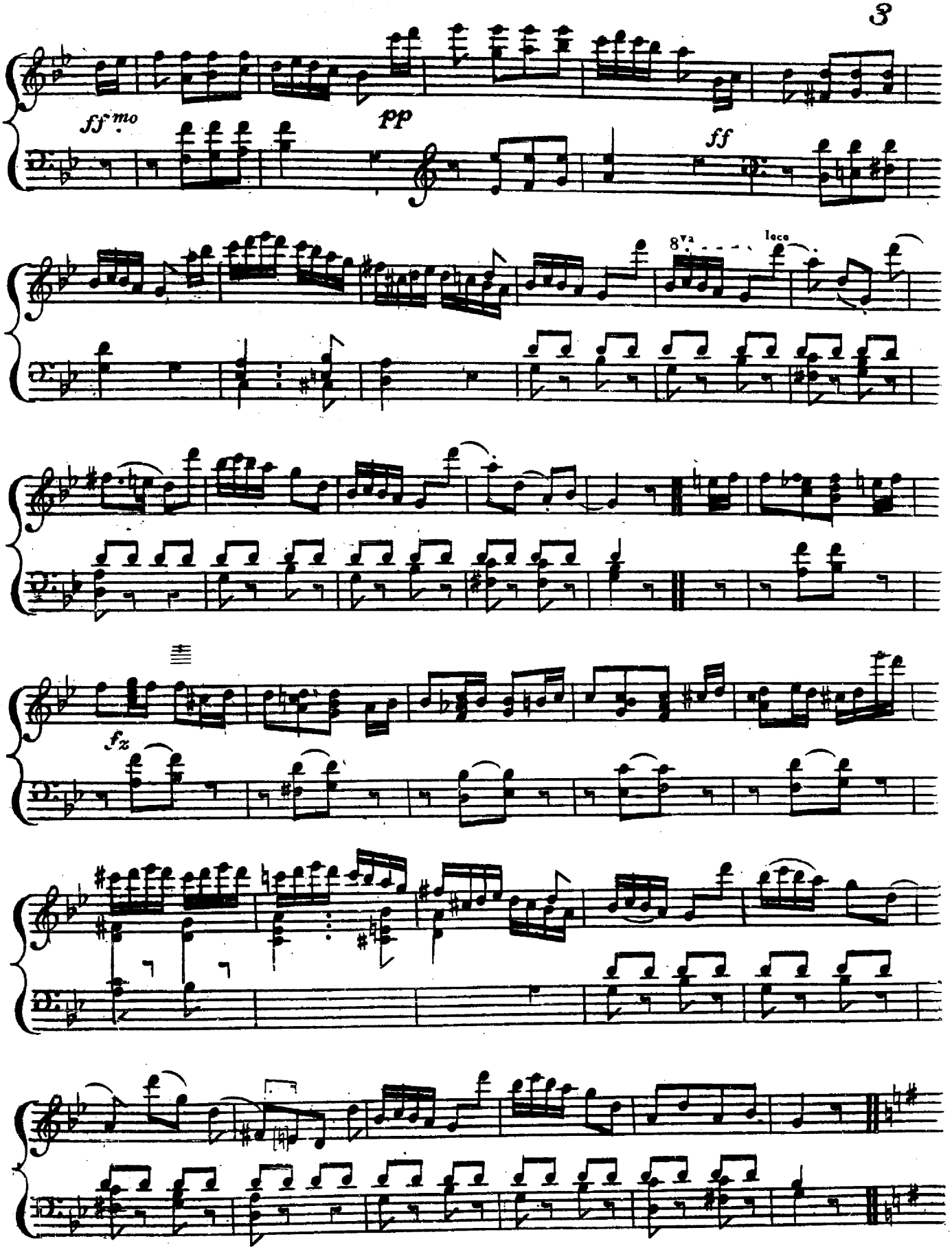
ff mo
pp
ff
8va
loco
fz

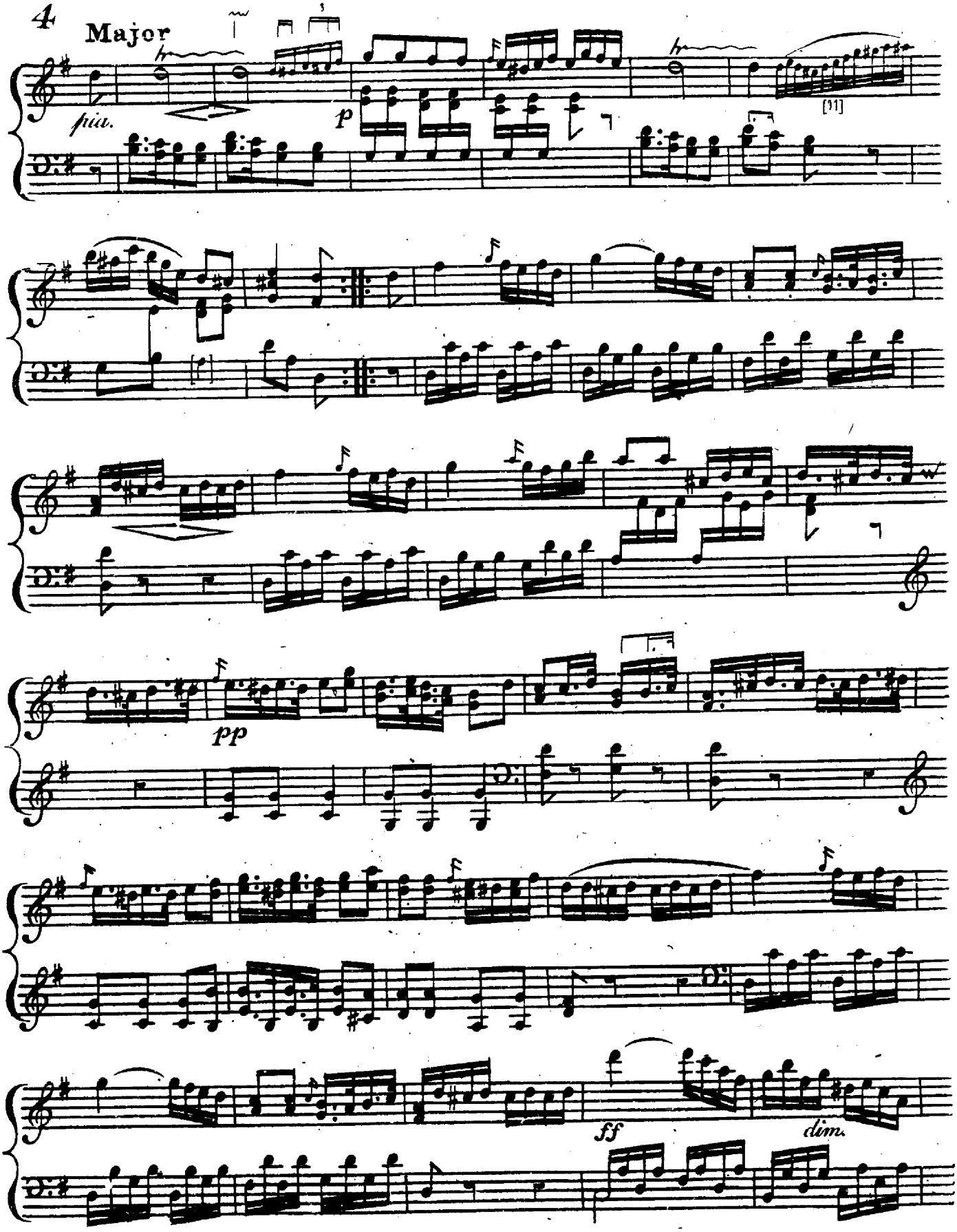
4
Major
pia.
p
[11]
pp
ff
dim.

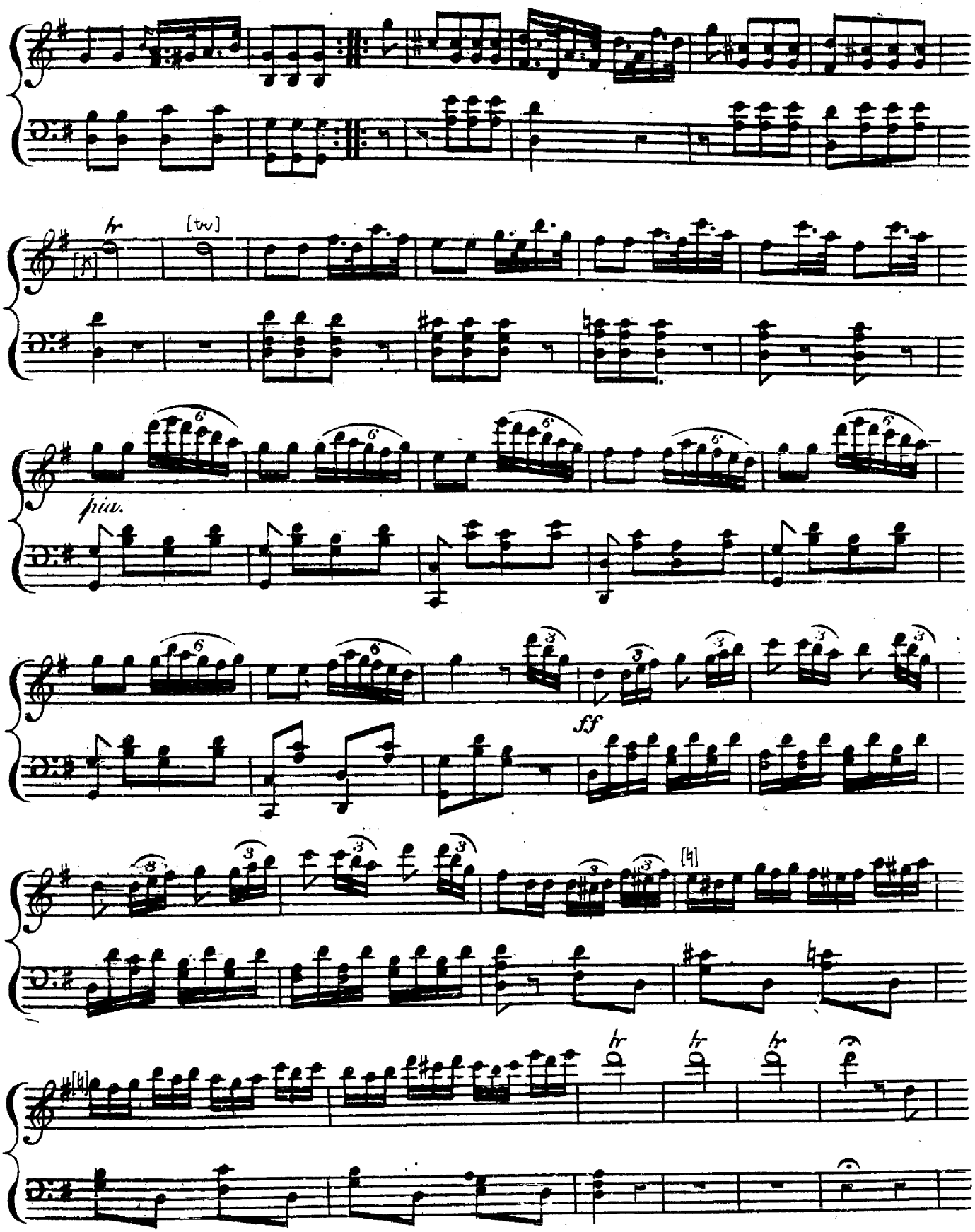
pia.
ff

pia.
Tink a tink
ff
Fine